

23 b) $1,3 \times 0,4$

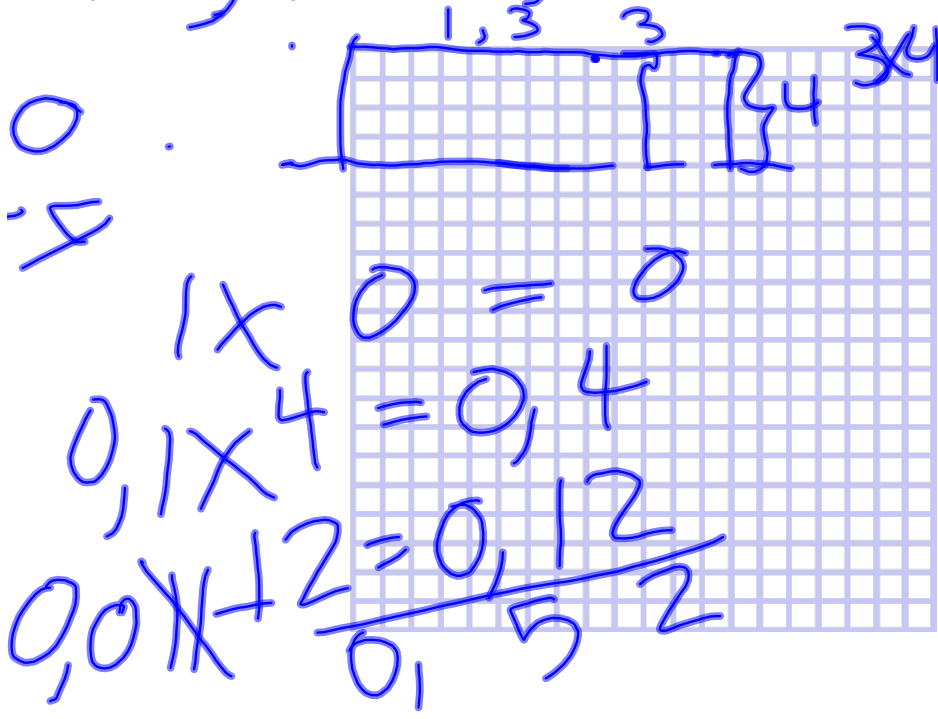
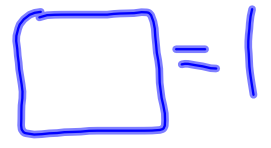

$1 \times 0 = 0$

$0,1 \times 4 = 0,4$

$0,0 \times 2 = 0,12$
 $\frac{0,12}{0,52}$

2) a) 0,44

$$\frac{44}{100} \stackrel{\cdot 2}{=} \frac{22}{50} \stackrel{\cdot 2}{=}$$

$$\frac{11}{25}$$

$$\frac{23}{99} = 0,\overline{23}$$

$$0,\overline{45}$$

$$= \frac{45}{99} \stackrel{\div 3}{=} \frac{15}{33} \stackrel{\div 3}{=} \frac{5}{11}$$

$$\boxed{\frac{5}{11}}$$

23 a) $2,6 \times 1,5$

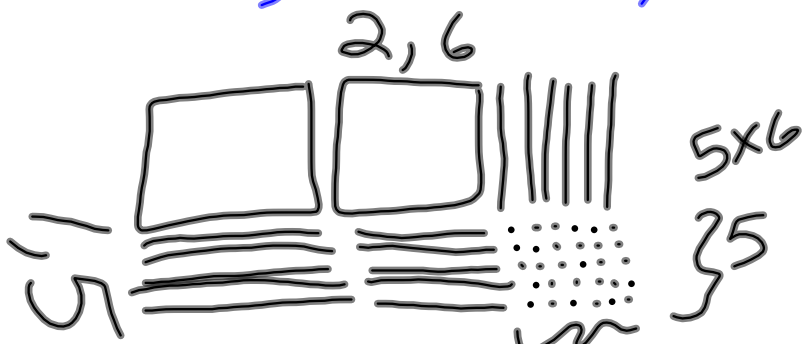

$$1 \times 2 = 2$$

$$0,1 \times 16 = 1,6$$

$$\begin{array}{r} 0,01 \times 30 = 0,30 \\ \hline 3,90 \end{array}$$

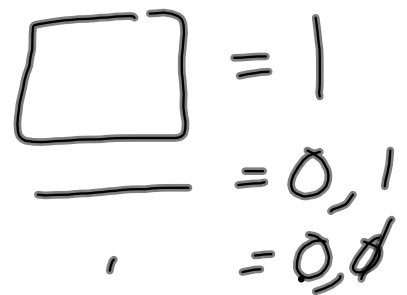

$$\frac{9}{8} \text{ et } 1\frac{1}{4}$$

Make improper fractions

$$\frac{9}{8} \quad \frac{5}{4} \times 2$$
$$\frac{9}{8} \quad \frac{10}{8} \times 2$$

Make common denominator

$$\frac{9}{8} \times 2 \quad \frac{10}{8} \times 2$$
$$\frac{18}{8} \quad \frac{20}{8}$$

Double everything

$$\frac{18}{16} \quad \frac{20}{16}$$

19
16

✓